

Garrison

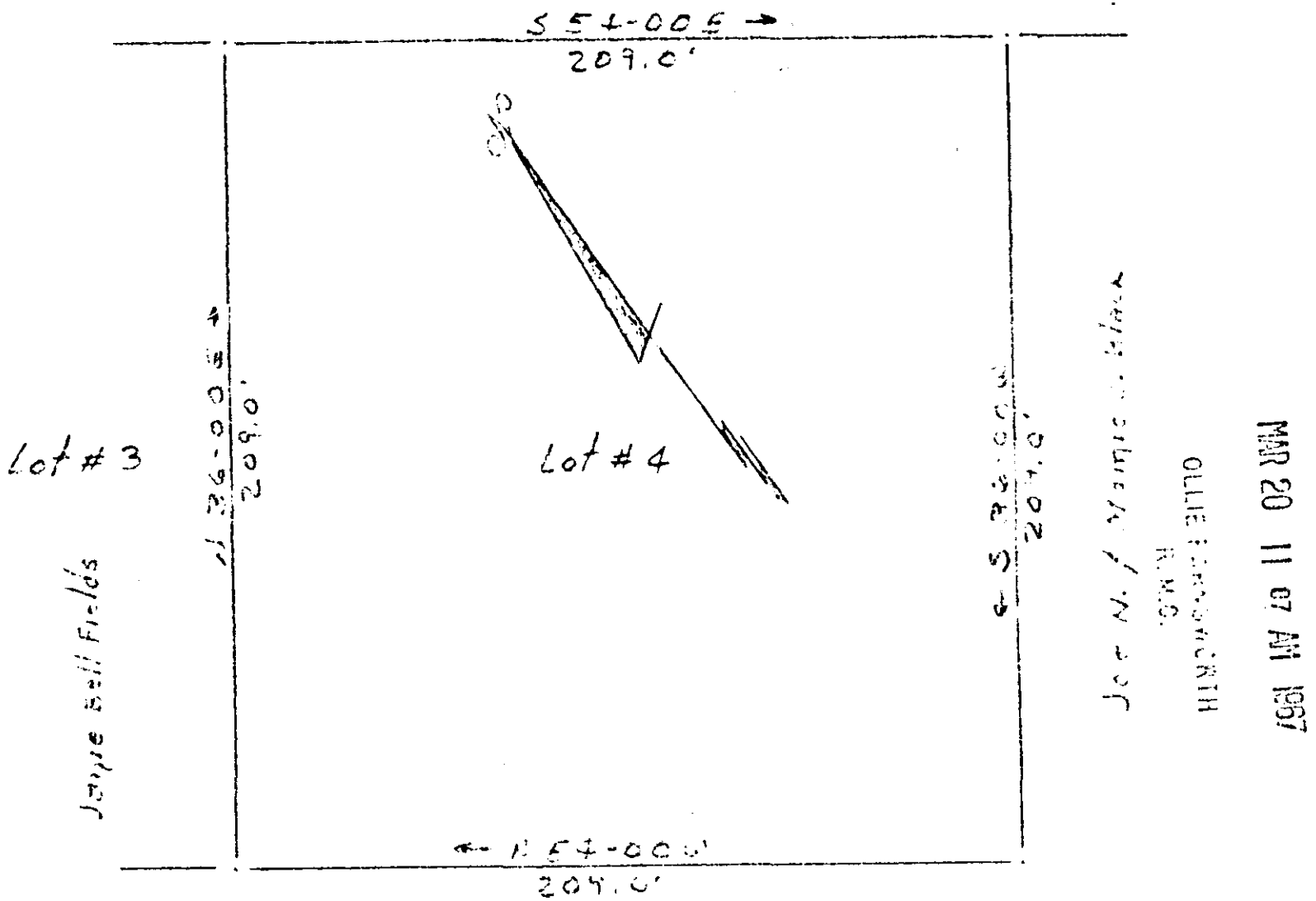

SURVEY FOR

GEORGE HOPKINS AND DELLA B. HOPKINS
 TO BE DESIGNATED AS LOT No. (A) AND
 A PORTION OF THE JOE N. BLACK AND
 MAMIE S. BLACK PROPERTY, LOCATED IN
 GREENVILLE COUNTY, SOUTH CAROLINA
 SURVEYED 17th SEPTEMBER 1965

BY: *B. H. ...*
 SCALE: 1" = 150'

AMERICAN SURVEYING & MAPPING CO.
 GREENVILLE, S. C.

I have checked the plat shown
 hereon, same is true and correct,
 to the best of my knowledge and
 belief.

Harry Lee ...

J. M. ...
 J. A. Provatte, R. L. S. C. 230.

f.b. 1-65

22548

Plat in 506 QQQ-47

#22548 Filed This 20 day of March 1967

And Recorded in Vol. QQQ Page 47 at 11:07 AM

Ollie Farnsworth
 Register Mesne Conveyance Greenville County, S. C.